ᑭᐅᐊᑎᕗᑦ
ᓱᓪ ᓗᐊᓘᑉ ᐃᑭᕐᒐᓂ
ᖃᐅᔨᓴᖅᑐᕕᓂᕐ ᓄᑦ

CONSOLIDEX MAGNORTH OAKWOOD

LANCASTER SOUND JOINT VENTURE

POLAR
PAM
4328

POLARPAM

ᑭᐅᓂᑎᕝᑦ
ᓱᓪ ᓗᐊᒍᑉ ᐃᑭᕐᓚᓂ
ᖃᓂᒥᔭᕐᓚᓂᓗ ᖃᐅᔨᓴᖅᑐᕕᓂᕐ ᓄᑦ
"ᓱᓪ ᓗᐊᒍᑉ ᐃᑭᕐᓚᓂ ᖃᓂᒥᔭᕐᓚᓂᓗ - 1980 - 2000

ᑭᐅᓯᕙᑦ

Consolidex Gas and Oil Limited
Magnorth Petroleum Ltd.
Oakwood Petroleum Ltd.

ᑲᑐᔾᔭᕙᑎᔭᕐᒪᑦ Consolidex Magnorth -ᑯ Oakwood-ᑯᓪ ᓗ

ᖃᐅᔨᒪᔪᖅᑲᖅᑐᑎᒃ

Pallister Resource Management Ltd.ᑯᓐ ᓂᒃ

ᐅᒃ ᑑᐸ 28, 1982

BOREAL INSTITUTE
LIBRARY

49664

c'd: Jan 14/83
der No:
ice: Free
: Pallister Resource

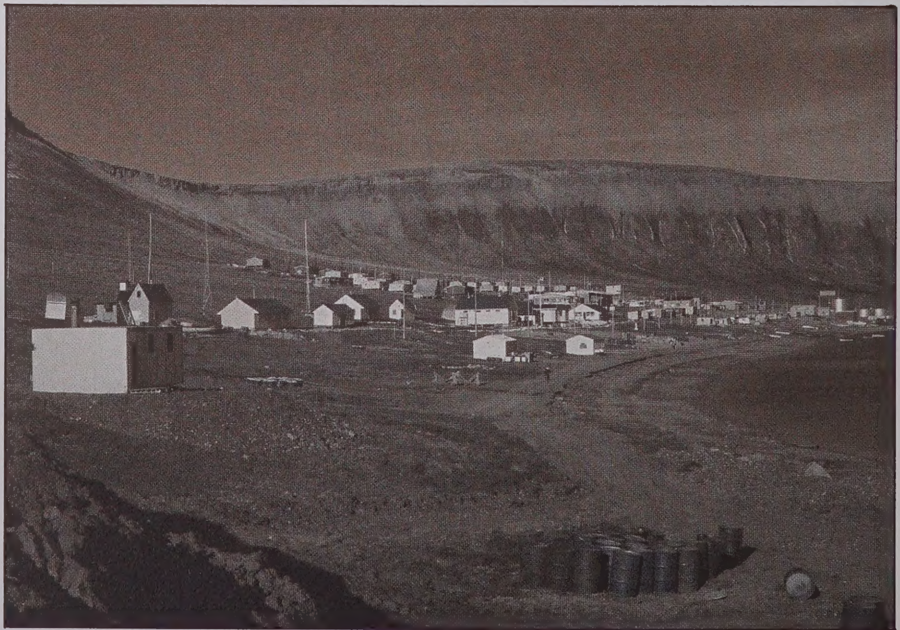

ᓇᐃᒡ ᓕᒋ ᐊᖅᓯᒪᔪᖅ ᐅᓂᒃ ᑳᖅ

ᐃᓚᖓ 1

Consolidex Magnorth Oakwood-ᑯᑦ ('C.M.O.') ᑲᑐᔾᔪᑎᒥᒍᒍ ᓱᑦ ᒍᐊᒎᑉ ᐃᑭᖕᒐᓂ ᖃᐅᔨᓴᕈᑕᐅᔪᕕᓂᕐ ᓄᑦ ᑭᐅᔪᑎᒋᔭᖕᒋᑦ ᔪᓚᐃ 1982-ᒥ ᐅᓂᒃ ᑳᓚᐊᑎᓚᐅᖅᑕᖕᖓ ᓄᑦ. ᑖᒃ ᑯᐊ ᐅᕐ ᓱᐊᒍᕐ ᓂᐊᖅᑎᓄᑦ ᑭᐅᔪᑎᓚᐅᕐᖁᔭᐅᑦ ᒍᑎᒃ ᑎᓚᔭᐅᔪᕐ ᒪᑕ ᑕᒫᓂ ᐅᕐ ᓱᐊᒍᕐ ᓂᐊᖃᑦ ᑕᖅᑐᓄᑦ ᓱᑦ ᒍᐊᒎᑉ ᐃᑭᖕᒐᓂ ᖃᓂᒋᔭᕆᓐᓂᒍ ᐃᒪᕐᓂ. ᑭᐅᔪᑎᒋᔭᕆᑦ ᑐᖕᒐᓂᖃᖅᒍᑎᒃ ᐅᓂᒃ ᑳᓚᐅᕈᑕᐅᕐᒪᑕ 13-ᓂ ᐅᑭᐅᓂ ᑕᒫᓂ ᖃᐅᔨᓴᖃᑦ ᑕᖅᓯᒪᓕᒥᒃ ᐅᕐ ᓱᐊᒍᕐ ᓂᐊᖃᑦ ᑕᖅᓯᒪᓕᒥᒡ ᒍ ᑐᑭᓯᓯᒪᓚᖅᑕᒥᓂᒃ ᖃᐅᔨᓵᓚᓚᐅᒍᑎ.

ᑖᒃ ᑯᐊ ᖃᐅᔨᓯᒪᕐᒪᑕ ᑮᓇᐅᔦᒃ ᓴᐅᑎᒥᔦᐅᔪᓐᓇᖅᑐᑦ ᑕᒫᓂ ᐱᕝᕚᓚᐊᑎᑕᐅᒃ ᐸᑕ ᓄᓇᒥᑕᔦᐃᑦ ᑮᓇᐅᔦᒃ ᓴᐅᑕᐅᔪᓐᓇᕐ ᓂᕆᑦ ᐱᓇᓱᐊᕈᒪᔪᓄᑦ ᑕᒫᓂ ᑕᒫᓂᕐ ᒥᐅᑕᐅᕆᒃ ᑲᒍᐊᒻ ᒍᑎᒃ ᐊᒻ ᒪᒍ ᑕᒫᓂᕐ ᒥᐅᓄᑦ ᐃᒍᐊᕆᔪᑕᐅᑐᐃᓐ ᓇᑎᐊᖅᑲᕐ ᓂᕆᑦ. ᑕᒪᑐᒥᖓ ᐸᕐ ᓇᐃᕙᑦ ᓕᐊᓇᓱᐊᖅᑐᑕ ᓄᓇᒥᑕᔦᐃᑦ ᑕᒫᓂ ᐱᕙᑦ ᓕᐊᑎᑕᐅᓂᓇᔦᖅᑕᕆᑦ ᐊᐅᓚᑕᐅᔪᑎᒥᓇᔦᖅᑕᕆᑦ ᓱᑦ ᒍᐊᒎᑉ ᐃᑭᖕᒐᓂ ᖃᓂᒋᔭᖕᒐᓂᒍ, ᐃᒍᐊᕆᔪᑕᐅᔪᓇᓂᕆ ᑭᐅᔪᑎᒥᓇᓯᐊᕋᑦ ᑎᒎ ᓇᓚᒍᕆᓂᑎᔪᓐᓇᖅᑕᕆᑦ ᒍ ᐊᑐᕐ ᓂᑎᓇᔦᖅᑕᕆᑦ ᐃᒍᐊᕆᔪᑕᐅᓂᑎᔪᓐᓇᖅᑕᕆᑕᒍ ᓄᓇᓕᓂ ᐋᖅᑭᒃ ᓯᒪᓇᓱᐊᕈᓐᓇᖅᑯᑦ ᒍᒥᑦ ᓄᓇᓕᕐ ᓄᑦ ᐊᑐᕐ ᓂᐅᔪᓐᓇᖅᑐᑦ ᑕᑯᒃ ᓴᕈᕐ ᑎᑕᐅᓂᖅᓴᐅᓇᓯᐊᖅᑯᑦ ᒍᒥᑦ.

ᐸᕐ ᓇᐃᕙᑦ ᓕᐊᓇᓱᐊᖅᑐᑕ ᑲᔪᓯᑎᑦ ᑎᓇᓱᐊᖅᑐᑕᒍ, ᖃᐅᔨᒪᒋᑦ ᑕ ᑕᒫᓂ ᐅᖃᐅᔾᔨᐅᒍᑎᒃ ᑲᑎᒪᔩᑦ ᐊᐅᓚᑦ ᑎᔾᔨᑦ ᒍᑎᒡ ᒍ ᑲᑎᒪᔩᑦ ᐊᑐᓂ ᐃᓚᖕᒐᓂᖃᕈᓐᓇᕐ ᒪᑕ ᑕᕝᕙ. ᐃᑲᔪᖅᓴᕐᑕ ᓄᓇᓕᕐ ᓂ ᐅᖃᐅᔾᔨᐅᒍᑎᒃ ᑲᑎᒪᔩᓂᒃ ᖃᐅᔨᓴᕈᑎᒋᔭᐅᓂᖏᓐᓂᒃ ᑐᑭᑖᕈᑎᒋᔭᕆᓐᓂᒡ ᒍ ᐊᒻ ᒪᒍ ᑕᒫᓂ ᐃᒻ ᒥᒃ ᖁᖕᒐᔪᒥᒃ ᑲᑎᒪᔩᓚᐅᖅᑯᔾᔨᑦ ᒍᑕ "ᓱᑦ ᒍᐊᒎᑉ ᐃᑭᖕᒐᓂ ᓄᓇᓖᑦ ᑲᑎᒪᔨᑦᑖᒃ ᓴᖕᒐᓂᒃ" ᑖᒃ ᑯᐊ ᑕᒫᓂ

ᑲᑎᒪᔨᐅᓗᑎᒃ ᐊᐅᓚᑦᑎᔨᐅᕙᓐᓇᕋᔭᕐᒪᑕ ᐅᔾᔨᖅᓱᖅᑎᐅᓗᑎᒡ ᓗ ᐱᓇᓱᐊᑎᔭᐅᓖᑦᓕᐊᕙᓂᒃ ᐊᒻᒪᓗ ᑕᒫᓂ ᑐᓴᐅᒪᑎᑦᑎᔨᐅᓗᑎᒃ. ᐊᖏᕈᑎᑎᒍᑦ ᓕ ᒪᓕᒐᓕᐅᕈᑎᑎᒍᑦ ᓗ, ᓂᕈᐊᖅᑕᐅᓯᒪᔪᓄᑦ ᑭᓯᐊᓂ ᓵᒋᐊᖅᒥᒪᑕ ᑎᓕᓯᒪᔭᕆᓐᓄᑦ ᓗ ᑲᒪᒋᔭᐅᖁᑦ ᓗ ᒪᓕᒐᓕᐅᕈᑕᐅᓯᒪᓕᖅᐸᑕ ᐱᓖᑦᓕᐊᑎᑕᐅᕙᓐᓇᖅᑐᑦ.

ᐱᐊᓂᒃ ᓯᓚᐅᖅᓯᒪᕆᒻᒪᑕ ᓯᓚ ᐱᓇᓱᐊᓯᒥᐊᕙᔭᒥᓂᒃ ᑕᒫᓂ ᐅᕐ ᓱᐊᓗᕐ ᓂᐊᕈᑎᑳᕋᒥᒃ 1968-ᒥ. ᐃᓛᒃ ᖃᐅᔨᒪᒪᒐᓗᐊᖅᓱᑎᒃ ᑕᐃᓯᒪᓂ ᐊᖏᕈᑎᒌᒍᑎᒋᔭᕆᓪᓕ ᒐᕙᒪᑎᒃ ᑯᓐᓄᑦ ᒫᓇᒎᑦ ᐃᓗᐊᑎᔭᐅᕙᓐᓅᕐ ᓂᕐᒐᓂᒃ ᐃᓕᖅᑯᓯᓄᑦ-ᕿᓇᐅᔭᒃ ᓴᐅᑎᓄᑦ ᓗ ᑕᒫᓂ ᐃᓗᐊᕆᔦᑕᐅᓯᒋᐊᔭᓐᓇᕐᒥᓄᑦ. ᑕᕙ ᑕᒪᐃᓐᓄᑦ ᒐᕙᒪᑎᒃ ᑯᓐᓄᑦ ᐅᕐ ᓯᐊᓗᕐ ᓂᐊᖅᑎᒃ ᑯᓐᓄᑦ ᓗ ᐋᕿᒋᐊᑎᐊᖃᕈᑕᐅᓕᔾ ᒪᑕ ᑖᑯᓇᓂ ᐅᑭᐅᓂ. ᐃᓗᐊᑎᔭᐅᓕᖅᐹᓕ ᓕᕋᓯᐊᖅᓱᑎᒃ ᐱᓇᓱᐊᓯᒥᐊᓚᐅᖄᕐᒋᕐᓂᕐᒥᓂ ᐅᔾᔨᖅᓱᖅᑕᐅᕙᑎᒃ ᓴᓂᒃ ᖃᓄᐃᒋᔭᐅᓂᒥᓂᓗ ᖃᐅᔨᓴᖅᑎᑦ ᑎᒋᐊᖃᖃᑦ ᑕᓕᔾ ᒪᑕ, ᑕᒪᐃᑎᒍᑦ ᓯᓖᑦ ᓕᖅᐹᑦ ᓕᖅᑎᓐᓇᔭᖅᑕᑎᒃ ᐅᓂᒃ ᑳᓕᐅᕈᑎᒋᑦ ᓗᓂᐊᒃ. ᑕᐃᒪᐃᓕᕐ ᓂᕐᒐᓄᑦ, ᐊᑯᓂᐅᓂᖅᓴᒥᒃ ᖃᐅᔨᓴᖅᑕᐅᑦ ᑎᐊᖅᑎᑦ ᑎᖃᑦ ᑕᓕᔾ ᒪᑕ ᐊᑭᓕᖅᓯᐃᓪ ᓗᑎᒃ ᐆᒪᔪᓄᑦ ᑖᓂᕐᒥᐅᓄᑦ ᓗ ᓱᐋᓪ ᓕᐅᑕᐅᓇᔭᕐᓂᕐᒥᓂᒃ ᑕᒪᑐᒪ ᐃᓕᒪᓂᓕᒫᕐᒐᓄᑦ ᖃᐅᔨᓴᕈᑕᐅᒥᑦ ᓗᑎᒃ. ᑕᕗᓇ ᑕᕙ ᓴᓇᖅᑯᑎᑎᒍᑦ ᐃᓕᖅᑯᓯᑎᒍᑦ ᓗ ᐃᓗᐊᕐ ᓂᖅᓴᓄᑦ ᑐᑭᓯᐅᒪᖃᑦ ᑕᐅᑎᕙᓪᓕᐊᓂᖅᓴᐅᓕᔪᕗᑦ ᒫᓇᒎᑦ ᑎᑭᓗᒍ. ᑕᐃᒪᐃᓕᐅᕋᓯᐊᖅᓱᑕ ᐅᕐ ᓱᐊᓗᕐ ᓂᐊᕈᑎᒥᓇᓯᐊᖅᑕᕗᑦ ᑭᖑᕙᑎᐊᖅᑐᓛᓘᓕᔾ ᒪᑕ.

ᑕᒪᑐᒪᓂ ᑕᕙ ᐃᓚᑕᑎᔭᐅᒋᐊᖃᓕᖁᑦᑕ ᐊᖏᔪᑲᓪ ᓛᓗᕐ ᓂᒃ ᕿᓇᐅᔭᓂᒃ ᐊᒻᒪᓗ ᐃᖅᑲᓇᐃᔭᖅᑎᓂᒃ ᐊᑐᖅᓯᒪᓕᖁᑦᑕ ᑕᒫᓂᕐ ᒥᐅᓂᒃ ᖃᐅᔨᓴᕈᑎᖃᖅᓗᑕ ᑐᑭᓯᐋᓪ ᓕᕈᑎᒃ ᓴᓂᒃ ᐊᕗᐃᓇᓯᒃ ᓗᑕ ᐊᕐ ᕗᖅᓯᒪᓕᖅᑕᕗᑦ ᓗ ᑐᑭᑖᕈᑎᒥᓇᓯᐊᖅᓗᒥᕐ. ᖃᐅᔨᒪᓂᖃᓪ ᓚᑎᓕᕐᑕ ᑕᕙ ᐱᓇᓱᐊᕈᓐᓇᖅᓯᕗᒍᑦ ᐱᕆᒍᓯᒍᑕᐅᕆᓪ ᓗᑕ ᐆᒪᔪᓄᑦ ᑲᒪᑦ ᑎᐊᕐ ᓗᑕ ᑕᒫᓂ ᓯᓪ ᓗᐊᓘᑉ ᐃᑭᐊᓂ. ᑖᓐᓇ ᐅᓂᒃ ᑳᓕᐅᑎᔭᕗᑦ ᐃᓚᒥᐊᒃ ᑲᓐᓂᖅᓯᒪᔦᖅ ᑕᐃᓯᒪᕗᓂᑦ ᑕᒪᑐᒎᕗ ᐅᓂᒃ ᑳᓕᐅᕈᑕᐅᓯᒪᓕᖅᑐᓂᒃ ᐊᒻᒪᓗ ᐆᒃ ᑐᕋᐅᑎᑎᒍᑦ ᒫᓇᒎᑦ ᖃᐅᔨᒪᔭᐅᓕᕈᑎᖏᑦ ᑕᑯᒃ ᓴᐅᑎᓇᓱᐊᑎᑦ ᓗᑎᒍ.

ᐃᓯᒪᒐᑦᑕ ᐱᓖᑦᓕᐊᑎᑮᖅᓯᒪᔭᕗᑦ ᑕᒫᓂ ᓯᓪ ᓗᐊᓘᑉ ᐃᑭᓪᓂ ᖁᔪᓯᑎᑐᓇᕋᓯᒥᓗᑎᒍ ᓇᓂᓯᕕᐅᓚᑖᖅᓯᒪᔪᓂ ᑭᓯᐊᓂ ᐱᐊᓂᒃ ᓯᓇᓯᐊᕐ ᓗᑕ ᓂᐅᖅᑐᖅᓯᔪᑎᓚᑖᑦ ᑲᒪᒋᔭᐅᔪᑎᒥᓂᐊᖅᑕᕆᑦ ᓗ. ᓄᑖᒥᒃ ᐊᒃ ᓯᑮᑎᖃᕐ ᓂᖅᓴᐅᔭᓐᓇᖅᓯᒐᑦ ᑕ ᓄᓇᒥᑕᔭᐃᑦ ᑕᒫᓂ ᐱᓇᓱᐊᑎᔭᐅᓕᖅᐸᑕ ᑕᒫᓂᕐᒥᐅᓄᑦ ᐊᖏᓂᖅᐹᒥᒃ ᐊᑐᕐ ᓂᖅᑲᕈᓐᓇᖁᑦ ᓗᒋᑦ ᐃᓕᖅᑯᓯᕐᒥᑎᒍᑦ-ᕿᓇᐅᔭᒃ ᓴᐅᑎᕐᒥᑎᒍᑦ ᓗ ᑕᒪᐃᑎᒍᓕᒫᖅ ᑕᒫᓂᒥᐅᓄᑦ ᐊᑐᕐ ᓂᖃᕐ ᓂᖅᓴᐅᔾ ᓐᓇᕐ ᒪᑕ.

ᐃᑲᔪᒃ ᓴᖅᓗᑕ ᑕᕙ ᑖᒃ ᑯᐊ ᐅᓂᒃ ᑳᓚᐊᑎᕙᕗᑦ ᒐᕙᒪᑐᖃᒃ ᑯᑦ ᐅᓂᒃ ᑳᓪᓗᓄᑦ ᑭᐅᔪᑎᒋᑦ ᓗᒋᑦ. ᖃᓄᖅ ᓄᓇᒥᑕᔭᒐᓚᓂᒃ ᐊᕐ ᕗᐃᕙᓪ ᓕᐊᓚᕈᑕ ᐊᐅᓚᑕᐅᓂᐊᕐ ᒪᕆᑦ ᑕ ᐃᑯᑕᑲᑕᓯᒥᐊᕈᑦ ᑕ 1985-ᒥ. ᑕᐅᕗᓕᑰᔨᕙᒥᒡ ᓗ ᐱᓇᓱᐊᑎᔭᐅᓇᔭᖅᑐᑦ ᐅᓂᒃ ᑲᐅᓯᑎᑦ ᓗᒋᑦ ᐱᓖᑦ ᓕᐊᑎᑕᐅᓂᑎᓂᐊᖅᑕᕆᑦ ᐅᕐ ᓱᐊᓗᕐ ᒥᒃ ᓂᐅᖅᑐᓚᑖᓕᖅᐸᑕ ᐊᒻᒪᓗ ᐊᒃ ᔭᖅᑐᐃᔪᑕᐅᓂᐊᖅᑐᑦ, ᓂᐅᕕᐊᒃ ᓴᒃ ᑯᒥᓇᖅᑐᒥᒃ ᓇᓂᓯᒃ ᐸᑕ ᑕᒪᒃ ᑯᐊ ᑕᕙ ᐅᓂᒃ ᑳᑎᔭᕗᑦ. ᐊᒻᒪᓗᑦ ᑕᐅᖅ C.M.O.-ᑯᑦ ᐊᐅᓚᑎᑎᔪᑎᒥᓂᐊᖅᑕᒥᓂᒃ

ᓯᕗᒻ ᒧᐊᒃ ᓴᓚᕐᒋᑦ ᐅᓂᒃ ᑲᐅᓯᑎᖅ ᒥᔭᒡ ᑕᒪᒃ ᑯᐊ ᐊᒃ ᓱᖀᑕᐅᓯᒋ ᐊᕿᒥᓇᖅᑐᑦ ᐱᖂᑦ ᓚᐅᑕᐊᓂᐊᑐᓐ ᓇᓕᒨᒥᔪᓐᓇᕐᑯᑦ ᓗᒋᑦ ᐅᖃᐅᓯᑎᖅᑲᐅᔭᒡ. ᓯᕗᒻ ᒧᐊᒃ ᓴᕿᒪᔭᒡ ᑕᐅᖅ ᐃᓚᒃ ᑲᓐ ᓂᕐ ᓂᐊᕐ ᒥᔭᒡ ᑖᓂᕐ ᒥᐅᓂᒃ ᑲᑎᒪᑲᑕᒃ ᑎᑦ ᑎᓗᑕ ᐃᓚᓕᐅᑎᕐᑯᔭᕐᒋᓐᓂᒃ ᑕᒪᑐᒪᓂᐅᓂᐊᖅᑐᓂ ᑕᖅᑭᓂ.

ᐃᓚᖓ 2 ᑐᑭᓵᕈᑏᑦ

ᐅᖅᓱᐊᓗᕐ ᓂᐊᕈᑎᒥᓂᐊᖅᑕᑦ ᑎᓐᓄᑦ ᓱᓪ ᓗᐊᓘᑉ ᐃᑭᖓᓂ ᑐᑭᓵᕈᑎᒥᓯᒪᒐᑎᒍ

ᐅᑯᑎᒎᓇᖅ:

1. ᐅᖅᓱᐊᓗᒃ ᓂᐊᖅ ᓄᑕ ᓂᐅᖅᑐᖅ ᐱᓕᐊᑎᓂᐊᖅᑕᕗᑦ ᑐᑭᓯᐊᑎᒥᓂᐊᕿᑦᑎᒍ ᖃᓄᑎᒥ ᑕᒫᓂ ᐅᖅᓱᐊᓗᑉ ᓴᖅᑕᖃᖅ ᓂᖓᓂᑉ ᑲᓇᑕᒥᐅᓄ ᑮᓇᐅᔭᑉ ᓴᐅᑕᐅᓕᖅᐹᓪᓕᕈᓐᓇᖅᑐᓂᑉ.

   ᐊᓯᐊᒍᑦ ᑕᐅᖅ ᑲᓇᑕᐅᕐ ᒪᓕᒐᖓᓄᑦ ᑮᓇᐅᔭᑉ ᓴᐅᑕᐅᓕᖅᐹᓪᓕᕈᓐᓇᖅ ᓂᖓᓄᑦ,
   ᓄᓇᓯᐊᒥᐅᑦ ᒪᓕᒐᖓᓄᑦ ᓄᓈᓪᓗ ᑲᑎᒪᔩᖕᓄᑦ ᑮᓇᐅᔭᑉ ᓴᐅᑕᐅᔪᓐᓇᖅ ᒥᒃ ᒪᑦ.
   ᑖᒃ ᐊᓕ **C.M.O.** ᐱᓇᓱᐊᑎᔭᐅᔪᓂᑉ ᐊᑭᓛᔪᓐᓇᖅᓯᒪᒃ ᒪᑕ ᐱᕙᓪᓕᐊᓯᒥᐊᖅ ᓂᖓᓂᑉ.

2. ᐅᖅᓱᐊᓗᒃ ᓂᐊᕈᑏᑦ ᓱᓪ ᓗᐊᓘᑉ ᐃᑭᖓᓂ ᐱᕙᓪᓕᐊᑎᑕᐅᑉ ᐸᑕ ᐊᑐᖅ ᓂᖃᖅ ᓂᖅᓴᐅᔪᓐᓇᖅ ᒪᑦ ᑕᒫᓂ ᐃᓗᐊᕆᔪᑕᐅᔪᑎᒥᔪᓐᓇᖅᑕᕆᑦ ᐊᑐᖅ ᓂᑎᔪᓐᓇᖅᑕᖓᓄᑦ ᒥᑭᓐ ᓂᖅᓴᐅᒃ ᒪᑕ.

3. ᐃᑭᖅᒥ ᐅᖅᓱᐊᓗᒃ ᓂᐊᕈᑏᑦ ᐱᕙᓪᓕᐊᑎᑕᐅᑉ ᐸᑕ ᖁᐊᖅᓵᑎᔭᐅᔪᑎᖃᖅᑐᑑᒃᒪᑦ ᑯᐱᔪᖃᕿᔭᖅ ᓂᖓ ᑯᐱᔪᖃᖅᐸᑦ ᓯᕈᔪᐃᔪᑕᐅᔪᓐᓇᖅ ᓂᖓ ᑖᓐᓇᑐᐊᖅ ᐱᕆᒍᓯᒍᑎᒥᔭᐅᓪ ᓗᑐᖅᑐᑑᒃᒪᑦ.

   ᑕᒪᑐᒪᓂ ᐅᑭᐅᓂ ᖁᓕᐅᓕᖅᑐᓂ ᖃᐅᔨᓴᑲᑐᒍᑕᐅᓯᒪᔪᓗᑑᓕᖅᒪᑦ ᐆᒃ ᑐᖁᖅᓯᒪᓕᖅᓗᑎᒡᓗ
   ᒪᕐᒪᑎᑉ ᑰᖓᔪᑦ ᖃᐅᔨᓴᖅᑏᑦ, ᓯᓚᑦ ᑐᑉ ᓴᖅ ᐱᒡ ᔪᐊᒥᐅᓄᑦᓗ ᐅᖅᓱᐊᓗᒃ ᓂᐊᖅᑎᑉ ᑯᓐ ᓄᑦᓗ.
   ᑕᕐ ᓂᐅᖅᑐᖅ ᐱᓕᐅᕈᑎᒥᔪᒪᓕᖅᐸᕗᑦ ᖃᐅᔨᓕᑖᓕᖅ ᓗᑕ ᑕᒪᐃᓐ ᓄᓕᒫᖅ ᑕᒪᒃ ᑯᐊ
   ᐱᕆᒍᓯᒍᑕᐅᓇᔭᖅᑐᑦ ᖃᐅᔨᒪᔭᐅᓕᖅ ᒪᑕ ᑕᑯᒃ ᓴᕈᖅᑎᑦ ᑕᐃᓕᒪᔪᓐᓇᖅᓯᒪᓕᑦ ᑎᒍ ᐊᒻ ᒪᓗ

ᑯᕕᕙᖅᑲᖅ ᓂᖅᐸᑦ ᐸᕐᓇᒃ ᓯᒪᕙᑎᓕᖃᑦᑎᒍ ᐱᖕᒋᖕ ᓇᓗᐊᕈᓐᓃᖅᑐᑦ ᓄᓇᖕᓄᑦ ᐆᒪᕙᖕᒋᓐᓄᑦᓗ. **C.M.O.** -ᑯᑦ ᑕᐅᖅ ᐅᓂᒃ ᑳᓕᐅᓚᖕᒥᕙᑦ ᑐᑭᑖᕈᑎᓯᒪᔭᒥᓂᒃ ᓄᓇᐅᑉ ᑕᒪᑐᒪ ᐃᓕᒪᓂᖕᓄᑦ ᐊᒻᒪᓗ ᓴᓇᖅᑯᑎᑎᒍᑦ ᖃᐅᔨᓴᕈᑕᐅᓯᒪᕙᓂᒃ ᐊᒻᒪᓗ ᑯᕕᕙᖅᑲᖅᐸᑦ ᖃᐅᔨᓴᕈᑎᓯᒪᔭᒥᓂᒃ, ᐅᔾᔨᖅᓱᖅᑎᓄᑦ ᐊᑐᖅᑕᐅᕙᓐᓇᖃᔭᖅᑐᓂᒃ ᑕᒫᓂᕐᒥᐅᓄᑦᓗ.

4. ᓰᖕᒍᓂᖅᓵᖕᒍᒥ ᐊᖅᑲᖃᔭᖅᑐᑦ ᐊᑐᐊᒐᑎᔭᐅᑐᑎᒃ ᐃᑰᑕᕈᒪᕙᓄᑦ ᑐᖄᑎᐊᖅᑲᖃᓯᒥᓂᖅᓴᑎᒐᑦᑎᒍ ᖁᐊᖅᓵᕐ ᓇᕈᑕᐅᑦ ᑕᐃᓕᖁᓗᒥᑦ ᓴᓇᖅᑯᑏᑦ, ᓇᐅᒃ ᑯᑐᐃᓐᓇᕐᓗ ᐱᑲᒻᒪᒃ ᑐᖅᑲᖅᑕᐅᓕᖁᓗᒍ, ᑯᕕᕙᖅᑲᕐ ᓂᖅᐸᓪᓗ ᓴᓗᒪᖅᓴᐃᕙᑎᒃ ᓴᑦ ᑯᕕᕙᖅᑲᖅᑕᐅᓕᒪᕙᑏᓪᓗ ᑕᒪᔭ ᐊᑐᐊᓚᖅᑲᕈᑕᐅᒥᐊᖅ- ᓂᖅᓵᖕᒍᓇᓯᒥᔨᕗᑦ ᐊᐅᓚᑕᐅᕙᑎᒃ ᓴᖕᒋᑦ.

5. **C.M.O.** ᑯᑦ ᑕᐅᖅ ᐃᑲᕙᕈᓐᓇᕐᒥᖕᒪᑕ ᑕᒫᓂᕐᒥᐅᑦ ᐸᕐᓇᐃᕙᑎᒥᓂᐊᖅᑕᖕᒋᑎᒍᑦ ᑕᐅᕗᖕᓚᑰᔨᕙᒥᒃ ᒫᓐᓇᑦ ᑎᐊᖕᒍᓂᐊᖅᑐᒧᑦᓗ ᐱᕙᓪ ᓕᐊᑎᑕᐅᓂᐊᖅᑐ ᐸᕐᓇᐃᕙᑕᐅᓕᖅᐸᑕ.

6. ᐃᓖᒃ ᒐᕙᒪᑎᒃ ᑯᑦ ᐊᐅᓚᑦᑎᔨᖕᒋᓐᓄᑦ ᐅᔾᔨᖅᓱᖅᑎᖅᑲᕐ ᓂᐊᖃᓗᐊᕐ ᓗᑕ ᐃᑰᑕᑲᑕᕐ ᓂᑦᑎᓐᓂ ᐅᕐ ᓱᐊᓗᕐ ᓂᐊᕐ ᓂᑦᑎᓐᓂᓗ ᑖᒃ ᑯᓄᖕ ᐱᕙᓐᓇᖅᑎᑕᐅᓂᐊᖃᑦ ᑕ ᐋᒃ ᑳᖅᑕᐅᕙᓐᓇᖅᓗᑕᓗ, ᑭᓱᐊᓂᓕ ᑕᒫᓂᕐᒥᐅᓄᑦ ᑕᐅᖅ ᐃᒃ ᐱᖕ ᓇᕈᑕᐅᓚᖕᕙᑦ ᐊᐅᓚᑎᔨᖅᑲᖅᑐᒃ ᓴᐅᖕᒥᖕᒪᑕ ᐊᑐᓂ ᓄᓇᓕᖕᒋᓐᓂ ᑲᑎᒪᔨᖅᑲᕈᑕᐅᓗᑕ ᐱᓇᓯᐊᖅᑲᕈᑕᐅᕙᑦ ᐊᐅᓚᑕᐅᕙᓐᓇᕐᒥᖕᒪᑕ.

C.M.O. ᑯᑦ ᐃᑲᕙᖅᓴᖃᔭᖅᑐᑦ ᓄᓇᓕᖕ ᓂ ᑲᑎᒪᔨᖅᑲᕈᑕᐅᓗᑎᒃ ᑲᑎᒪᔨᖃᑖᓂᒃ ᓄᓇᓕᖕᒥᐅᓄᑦ ᑎᓕᔭᐅᓯᒪᕙᓂᒃ ᑖᒃ ᑯᐊ ᑲᒪᑎᑕᐅᓇᔭᕐᓗᑎᒃ ᓄᓇᓕᖕ ᓂ ᐱᓇᓯᐊᖅᑲᕈᑕᐅᓇᔭᖅᑐᓂᒃ ᐅᕐ ᓱᐊᓗᖕ ᓂᐊᕈᑎᑎᒍᑦ ᐊᐅᓚᑕᐅᕙᑎᖕᒋᑎᒍᑦᓗ.

7. ᐅᕐ ᓱᐊᓗᒃ ᓯᐅᕐ ᓂᑦᑎᓐᓂ ᐅᕐ ᓱᐊᓗᖕ ᓂᐊᓚᑖᓕᕈᑦ ᑕᓗ ᐊᐅᓚᑕᐅᕙᑎᖅᑲᕈᓐᓇᖃᑦ ᑕ ᑕᒫᓂᕐ ᒥᐅᓄᑦ ᐊᑐᕐ ᓂᖅᑲᕐ ᓂᖅᓵᖕᒍᕙᓐᓇᖅᑐᓂᒃ ᓄᓇᓕᖕ ᓂ ᓄᓇᓯᐊᒥᐅᓕᒫᓄᑦᓗ.

ᐱᕚᓪ ᓕᐅᑕᐊᕙᓐᓇᖃᑦ ᑕ ᐃᖅᑲᓇᐃᔩᓂᒃ ᐃᓕᓴᐃᕙᑎᑎᒍᑦ, ᐃᖅᑲᓇᐃᔨᒃ ᓴᖅᑲᐅᓕᕚᓕᕈᑕᐅᓗᑕᓗ ᐊᒻᒪᓗ ᑕᒫᓂ ᓇᖕ ᒥᓂᖅ ᐱᓇᓯᐊᓚᖅᑲᖅᑐᓂᒃ ᐊᑐᖅᑐᐊᖅᑲᑦ ᑕᕐ ᓗᑕ.

8. ᐅᕐ ᓱᐊᓗᖕ ᓂᐊᕈᑎᒥᔭᕗᑦ ᑕᐅᖅ ᐊᑐᕐ ᓂᖅᑲᕈᓐᓇᕐ ᓂᐊᕐ ᒥᖕ ᒪᑕ ᐊᖕᒍᓇᓯᒃ ᑎᓄᑦ ᐊᓯᖕᒋᓐ ᓄᑦ ᓗ ᑕᒫᓂᕐ ᒥᐅᑦ ᐃᓕᖅᑯᓯᑐᖅᑲᖕᒋᓐᓄᑦ ᑮᓇᐅᔭᒃ ᓴᐅᑕᐅᓕᖅᕚᓕᕈᑦ ᑕ ᐊᕙᖅᓴᕈᓃᖅᕚᓕᕈᑎᒃ ᑕᒫᓂᕐ ᒥᐅᑦ ᑕᒪᒃ ᑯᓂᖕ ᑲᒪᑦᑎᐊᕈᓐᓇᕐ ᓂᖅᓴᐅᓕᖃᔭᕐ ᒪᑕ ᐃᓯᒪᖅᓯᕈᓐᓇᖅᓯᓂᖅᓴᐅᒍᑎᒃ.

9. ᕿᓕᓈᕈᑎᓕᑦᑎᒍᑦ ᑕᐅᖅ ᑕᒫᓂᕐ ᒥᐅᑦ ᓄᓇᑖᕈᑎᒥᓂᐊᖅᑕᖕᒋᑦ ᓯᓕᕙᒥᒃ ᐋᖅᑭᑦ ᑎᐊᕈᓐᓇᖅᑯᑦ ᑐᒥᑦ.

ᑕᒪᐃᑎᒍ **C.M.O.** ᑯᑦ ᐃᓕᓕᐅᑎᓇᓯᐊᖅᓯᒪᖕᒪᑕ ᑕᒫᓂᕐ ᒥᐅᑦ ᓄᓇᒥᓄᑦ ᓇᖕ ᒥᓂᖅᑖᕈᑎᒥᓂᐊᖅᑕᖕᒋᑎᒍᑦ. ᑲᓇᑕᐅᑉ ᐋᖅᑭᒃ ᓯᐃᕙᑎᖕᒋᑦ ᑕᒪᒃ ᑯᓂᖕ ᐱᔭᑎᑐᖕ ᒪᑕ ᑕᒪᐃᓐᓄᑦ ᐊᖕᒋᕈᑕᐅᑲᑕᓚᓯᐊᑎᐊᖅᑲᕐ ᓂᖕᒋᓐᓄᑦ. **C.M.O.** ᑯᑦ ᕿᓚᓈᕈᑎᖅᑲᖃᓗᐊᖅᓗᑎᒃ ᒫᓐᓇᑦ ᑎᐊᖅ ᑕᒪᒃ ᑯᐊ ᓄᓇᓕᑎᕙᑦ ᐋᖅᑭᓯᓇᓯᐊᖅᑯᑦ ᑐᒥᑦ,

ᑭᓯᐊᓂᓕ ᐅᕐ ᓯᐊᓗᕐ ᓂᐊᑭᑏᑦ ᑲᔭᓯᑎᑕᐅᔭᓐ ᓇᕋᓱᒋᒪᑦᑎᒍ ᓄᓇᓕᑎᔭᑎᓄᑦ ᑭᕐᒍᕙᖅᑎᑕᐅᖅᑦ ᑕᕐᕆᑦ ᓗᑎᒃ ᐊᐃᕙᑎᑦ ᑎᓴᕐᕆᓐ ᓄᑦ ᐊᐅᓚᑕᐅᒥ ᐊᖅᑲᕋᓯᒥᕐᕆᓇᑎᒍ ᓄᓇᒥ ᐱᓇᓯᐊᑎᔭᐅᔭᒪᔭᑦ.

ᐃᓚᖓ 3 C.M.O. ᑯᑦ ᐸᕐᓇᐃᔪᑎᖏᑦ

ᐊᐅᓚᑕᐅᔪᑎᒍᑦ ᓯᕗᒻ ᒧᐊᒃ ᓴᐅᑎᕗᑦ ᐅᑯᐊᖑᓂᐊᕐᒪᑕ:

- ᕿᓂᕐ ᒧᑕ, ᐱᕙᑦ ᓚᐊᑎᑦ ᑎᓇᓯᐊᕐ ᒧᑕᒧ ᐅᕐ ᓯᐊᒧᒃ ᓴᔭᓂᒃ ᓇᓂᓯᒍᑦᑕ ᑲᒪᒋᑦᑎᐊᕐ ᒧᒋᑦ ᐊᒻᒪᒧ ᖀᓇᐅᔭᓚᑎᔪᑎᑎᒍᑦ ᐊᔪᕐ ᓇᖅᒋᑎᓐᓇᓯᐊᕐ ᒧᒋᑦ ᐱᓇᓯᐊᑎᔭᕗᑦ.
- ᐃᒧᐊᕐ ᓂᖅᓴᖂᖅᑎᓐᓇᓯᐊᕐ ᒧᒋᑦ ᓴᓇᖅᑯᑏᑦ ᑲᓇᑕᒥᐅᓄᑦ ᓴᓇᖅᑯᑎᑎᒍᑦ ᐱᓯᑎᐅᓕᖅᑳᑦ ᓕᕈᑕᐅᓂᐊᕐ ᒪᑕ ᓯᑯᐃᓐᓇᒧᑉ ᒥ ᓴᓇᖅᑯᑎᐅᔪᓐᓇᖅᑐᑦ ᐅᕐ ᓯᐊᒧᑉ ᓂᐊᕈᑕᐅᔪᓐᓇᖅᑐᑦ ᐃᑭᕐ ᒥ.
- ᑕᒪᑐᒪᒧ ᓄᓇᖕᓚᑕ ᐆᒪᔪᕐᒋᑕᒧ ᐃᓕᖅᑯᓯᕐᒋᑦ ᖃᐅᔨᓴᕈᑕᐅᒧᑎᒃ ᑐᑭᓯᐅᒪᓕᖅᑳᑦ ᓕᖅᑕᐅᓂᐊᕐ ᒪᑕ.
- ᑐᑭᓯᔭᐅᖓᑦ ᓕᐊᔪᑦ ᖃᐅᔨᓴᖅᑎᒍᑦ ᐃᓯᒪᒃ ᓴᖅᓯᐅᕈᑕᐅᖃᑦ ᑕᕐ ᒧᑎᒃ ᑐᑭᑖᕈᑕᐅᖃᑦ ᑕᕐ ᒧᑎᒡ ᒧ ᐊᓯᕐᒋᓐ ᓄᑦ ᒧ ᐊᕝ ᕗᖅᑕᐅᓂᑯᐃᑦ ᐃᓚᓚᐅᑎᖅ ᒥᒧᒥᑦ ᖃᐅᔨᓴᕈᑎᒥᔭᑦ ᑎᓐ ᓄᑦ ᑕᐃᒫᒃ ᖃᓄᑎᒥ ᓯᕙᑦ ᓚᐅᑕᐅᓇᔭᕐ ᓂᕗᑦ ᑖᒥᓂ ᐃᑰᑕᑲᑕᒃ ᑎᑦ ᒧᑕ ᓄᓇᖕᓄᑦ ᑖᓂᕐ ᒥᐅᓄᑦ ᒧ ᐅᔾ ᐳᖅᓯᕈᓐ ᓇᕐ ᓂᐊᖅᑎᒍ ᐊᒻᒪᒧ ᐃᓪ ᒧᐊᓄᖔᖅ ᐃᑰᑕᕈᑎᑦᑎᒍᑦ ᑖᓂ ᐃᒧᐊᕐᒋᔭᑕᐅᓇᔭᖅᑐᑦ ᑐᑭᓯᐅᒪᔭᓐ ᓇᕐ ᓂᐊᖅᑎᒍ.
- ᐱᓇᓯᐊᕈᓐᓇᕐ ᓂᐊᖅᑕ ᖁᐊᖅᓵᕐ ᓇᖅᑐᖅᑕᐃᓚᒪᒧᑕ; ᐱᑲᒻᒪᒃ ᑐᖅᑕᐃᓚᒧᑕ ᐊᒻᒪᒧ ᖃᓄᐃᓐᓇᖅ ᐱᑲᒻᒪᒃ ᑐᖅᑲᕐ ᓂᖅᐸᑦ ᐋᕿᒋᐊᓴᐅᑎᒋᐊᓐᓇᕐ ᓂᐊᖅᑎᒍ.
- ᓴᓇᖅᑯᑎᖃᕐ ᒧᑕ ᐅᑭᐅᖅᑕᖅᑐᖅᓯᐅᑎᓂᒃ ᐃᖅᑲᓇᐃᔭᖅᑎᖃᐅᕐ ᒧᑕᒧ ᑖᓂ ᐱᓇᓯᐊᖅᑕᖅᓯᒪᔪᓂᒃ.
- ᑖᓂᕐ ᒥᐅᓄᑦ ᐃᖅᑲᓇᐃᔫᓂᒃ ᐃᓚᓴᐃᔪᑎᖃᖅᑎᑦ ᑎᒧᑕ ᐃᖅᑲᓇᐃᔫᑉ ᓴᖃᖅᑎᑦ ᑎᒧᑕᒧ ᐅᖓᑦ ᑎᓐ ᓄᑦ ᐃᖅᑲᓇᐃᔭᕈᒪᓇᔭᖅᑐᒍᑦ.
- ᓂᐅᕕᐊᒃ ᓴᖃᔩᓂᑦ ᒧ ᓂᐅᕕᖃᑦ ᑕᕐ ᒧᑕ ᓯᓇᒃ ᑰᑎᓂᐊᖅᑕᑦ ᑎᓐ ᓂᒃ ᐊᒻᒪᒧ ᓇᖕ ᒥᓂᖅ ᐱᓇᓯᐊᓚᖃᖅᑐᓂᒃ ᐊᑐᖅᑐᐊᖃᑦ ᑕᕐ ᒧᑕ ᐱᕚᑦ ᓕᐅᑕᐅᔭᓐ ᓇᕐ ᓂᐊᖅᑕ.
- ᓯᓚᓐᓂᐊᕈᑎᓚᕐᓂᒡ ᒧ ᐃᒪᕐ ᓂᐊᕈᑎᓚᕐᓂᒡ ᒧ ᐱᓇᓯᐊᓚᖃᐅᕐ ᒥᒧᑕ ᑖᓂ ᑖᓂᕐ ᒥᐅᓂᒃ ᑳᒃ ᑯᐊ ᐱᓇᓯᐊᑎᔭᕗᑦ ᐸᒡ ᕼᓴᐃᔪᑎᒥᑦ ᑕᐃᓚᒪᒧᒥᑦ.

- ᑐᓴᐅᒪᑎᑦ ᑏᓐᓇᖃᑦᑕᕐᓂᐊᕐᒥᔪᑦ ᒫᓐᓇᒧᑦ ᐅᐊᑦᑎᐊᕉᓂᐊᖅᑐᒧᑦᓗ ᐱᓇᓱᐊᑎᔪᒪᔭᑦᑎᓐᓂᒃ ᓄᓇᓖᑦ ᑲᑎᒪᔾᔨᓐᓂᒃ ᑕᒫᓂᕐᒥᐅᑦᓗ ᓄᓇᓕᐅᖅᑎᒌᑐᑎᒃ ᑲᑎᕕᖕᓄᑦ ᖃᐅᔨᒪᔭᐅᑦᑎᐊᕐᓂᐊᕋᑦᑕ.

- ᐃᓚᐅᖃᑕᐅᓇᓱᐊᕐᓂᐊᕐᒥᔪᑦ ᐃᑲᔪᖅᓴᕐᓗᑕᓗ ᑕᒫᓂ ᓄᓇᓕᐅᖃᑎᒌᒃᓗᑎᒃ ᐸᕐᓇᐃᓯᒪᔪᑎᕐᑎᒍᑦ ᓯᓇᒃ ᑯᑖᓕᓕᕐᑦ ᐊᑐᕈᓐᓇᕐᓂᐊᕐᒥᓕᑦᑎᒍ ᑕᒫᓂᕐᒥᐅᕐᔪᖃᑕᐅᓕᕈᑦᑕ.

- ᓂᐅᕕᖃᑦᑕᕐᓗᑕ ᐊᑐᖅᑐᐊᖃᑦᑕᕐᓗᑕᓗ ᑲᓇᑕᒥᐅᓂᑦ ᐊᑐᐊᓚᖃᕐᓗᑕ ᑲᓇᑕᒥᐅᓄᑦ ᐊᑐᕐ ᓂᖃᖅᑎᑦ ᑏᑦ ᐊᑐᐊᓚᓕᐊᑎᓯᒪᔭᕐᓂᒃ.

- ᑐᓴᐅᒪᑎᑦ ᑎᖃᑦᑕᕐᓗᑕ ᑕᒫᓂᕐᒥᐅᓄᑦ ᑲᓇᑕᒥᐅᓄᑦᓗ ᐅᕙᑦᑎᓐᓂ ᐱᓇᓱᐊᓚᖃᕈᑕᐅᔪᓐᓇᖅᑐᓂᒃ ᓇᕐᒥᓂᖅ ᐱᓇᓱᐊᓚᖅᑖᕋᓱᐊᕈᓐᓇᕐᓂᐊᕐᒥᕐᒪᑕ ᑐᓴᐅᒪᑎᑦ ᑎᖃᑦᑕᕐᓂᐊᖅᑐᔪᑦ ᑭᓯᓂᒃ ᐱᒥᐊᖃᕐᒪᕐᓖᑦᑕ.

- ᐃᓚᐅᓇᓱᐊᖃᑦᑕᕐᓂᐊᕐᒥᔪᑦ ᑕᒫᓂ ᖃᐅᔨᓴᕈᑕᐅᔪᓂ ᐊᔪᑦᑎᓐᓄᑦᓗ ᑲᒻᐸᓂᓄᑦ ᖃᐅᔨᓴᖅᑕᐅᔪᓂ ᑲᑐᔾᔨᖅᑎᕆᑦ ᑐᓄᑦᓗ ᖃᐅᔨᓴᖅᑕᐅᔪᓂ ᑕᐃᒫᒃ ᐱᒋᐊᕈᑕᐅᔪᓐᓇᖅᑐᑦ ᖃᐅᔨᓴᕈᑕᐅᓕᖂᕐᓚᑕ ᐃᓚᐅᔪᓇᓂᐊᕋᑕ ᓴᓇᖅᑯᑎᑎᒍᑦᓗ ᐋᖅᑭᒃ ᐹᑦ ᓕᕈᑕᐅᔪᓐᓇᖅᑐᓂᒃ ᖃᐅᔨᓴᖃᑕᐅᔪᓐᓇᕐᓂᐊᕋᑦᑕ ᐊᒻᒪᓗ ᑕᒫᓂ ᐃᓕᖅᑯᓯᑦ- ᑮᓇᐅᔭᒃ ᓴᐅᑕᐅᔪᓐᓇᖅᑐᑦᓗ ᖃᐅᔨᓴᖅᑕᐅᓕᖅᐸᑕ ᐃᓚᐅᖃᑕᐅᓂᐊᑎᑦᓗᑕ.

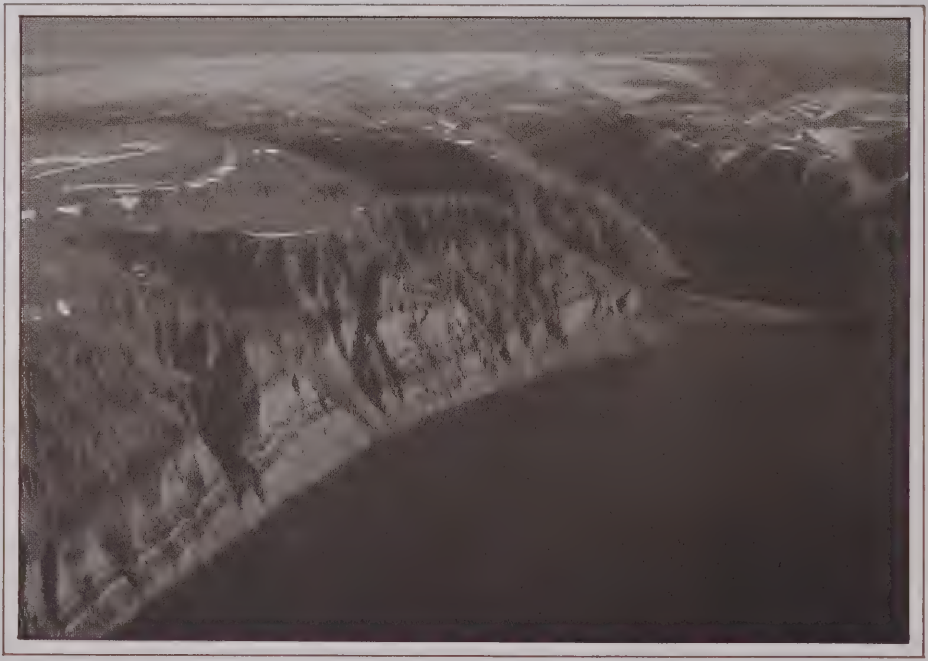

ᐃᓚᖓ 4 ᑭᐅᔪᑎᕗᑦ ᒐᕙᒪᑎᑐᖅᑯ ᑯᑦ ᖃᐅᔨᓴᕈᑎᒥᔭᕕᓂᕐᓇ ᓄᑦ

1. ᐃᓗᐊᕐ ᓂᖅᐹᕐᒍᓇᔭᕋᓯᒥᒐᑦᑎᒍ ᓯᑦ ᓗᐊᓘᕐ ᐃᑭᖓᓂ ᐱᓇᓱᐊᑎᔭᐅᔪᓂᒃ ᐊᐅᓚᑦ ᑎᓴᖃᕈᑦᑕ ᐃᓚᐅᑎᑎᔪᓂᒃ ᑕᒫᓂᕐ ᒥᐅᓂᒃ, ᑕᒫᓂᓗ ᓄᓇᓕᐅᖃᑎᒌᑦ ᓂᒃ, ᑲᓇᑕᓕᒫᒧᑦᓗ ᐊᑐᕐ ᓂᖃᕋᔭᖅᑐᓂᒃ ᕿᓚᓈᖅᑐᓂᒃ, ᑲᑎᒪᔩᖃᕈᑕᐅᒍᑦᑕ ᒐᕙᒪᑎᒃ ᑰᖓᔪᓄᑦ ᓇᕐ ᒥᓂᕐ ᓗ ᐱᓇᓱᐊᒐᖅᑐᓄᑦ ᐃᓚᐅᕕᐅᔪᓄᑦ ᐊᐅᓚᑕᐅᒃ ᐸᑕ.

2. ᕿᓇᐅᔭᒃ ᓴᐅᑕᐅᔪᓐᓇᖅᑐᑦ ᓄᓇᒥᑕᔭᐃᑦ - ᓄᕐᒍᓰᑦ ᐱᕙᑦ ᓕᐊᑎᑕᐅᔪᓐᓇᕐ ᒪᑕ ᐊᒡ ᕕᐊᑎᔭᐅᕆᑦ ᓗᑎᒃ ᐊᕐᒍᓇᓱᒃ ᑎᓄᑦ ᐊᓯᕆᓐ ᓄᑦᓗ ᓄᓇᒥᑕᔪᓂᒃ ᕿᓇᐅᔭᒃ ᓴᐅᑎᖅᑐᓄᑦ ᑕᒫᓂ.

3. ᒐᕙᒪᑎᑐᖅᑯ ᑯᑦ ᓄᓇᓯᐊᑦᓗ ᒐᕙᒪᖓᑦ ᐃᑲᔪᒃ ᓴᖅᑐᒃ ᓴᐅᕐ ᒪᑕ ᑕᒫᓂ ᕿᓇᐅᔭᒃ ᓴᐅᑕᐅᔪᓐᓇᖅᑐᓂᒃ ᓄᓇᒥᑕᔭᓂᑦ ᐊᕐᒍᓇᓱᒃ ᑎᓄᑦᓗ ᓄᕐᒍᑦ ᑕᕆᑦ ᑐᓂᓪᓗ ᕿᓇᐅᔭᒃ ᓴᐅᑎᖅᑐᓂᒃ.

4. ᓄᓇᓕᐅᖃᑎᒌᑦ ᓄᑦ ᐸᕐ ᓇᐃᑎᑎᔭᖅᑐᒃ ᓴᐅᕐ ᒪᑕ ᑲᑎᒪᔩᖃᕈᑕᐅᓗᑎᒃ ᓂᕈᐊᖅᑕᐅᓯᒪᔪᓂᒃ ᐃᓄᖅᑐᒥᒃ ᑕᐃᔭᐅᓯᒪᔪᓂᓪ ᓗ ᓇᓕᐊᕐ ᓄᑐᐃᓐᓇᖅ, ᐅᖃᓚᑲᑕᒍᑕᐅᐃᑦ ᓗᒍ ᑕᒪᓐᓇ ᐃᓗᐊᕐ ᓂᖅᓴᒧᑦ ᐋᕿᓯᔪᓇᓂᐊᒪᑕ.

5. ᑕᒪᒃ ᑯᐊ ᓴᓇᕕᐅᓚᑎᕐ ᓂᐊᖅᑐᑦ ᓴᓇᔫᓗ ᑕᕐ ᒫᕕᐅᓚᖓᔪᑦ ᐃᒻ ᒥᒃ ᑰᖓᓗᑎᒃ ᐸᕐ ᓇᐃᔭᖅᐅᑐᒃ ᓴᐅᒥᔪᑦ, ᑕᐃᒪᖓᓄᓗ ᐊᐅᓚᑕᐅᔪᓐᓇᕐ ᓗᑎᒃ ᓯᕗᓂᖓᑎᒍᑦ ᐱᓇᓱᐊᑎᔭᐅᔪᒪᔪᑦ ᑐᑭᑖᕈᑕᐅᑦ ᑎᐊᕈᓇᓂᐊᒪᑕ ᑕᐃᒫᒃ ᐋᖅᑭᐊᖅᑕᐅᖁᔭᐅᓇᔭᖅᑐᑦ ᐃᓕᓕᐅᑎᔭᐅᓯᒪᔪᓐᓇᖅᑕᕐ ᓂᐊᕐ ᒪᑕ.

6. ᓄᓇᒥᑕᔭᓂᒃ ᑮᓇᐅᔭᒃ ᓴᐅᑕᐅᔪᓐᓇᖅᑐᓂᒃ ᐱᕙᓪ ᓕᐊᑎᑦ ᑎᔪᒪᔪᑦ ᑲᔪᓯᑎᑕᐅᔪᓐᓇᑎᐊᖃᕋᓯᒥᒐᑦᑎᒍ ᐊᑐᕐ ᓂᖅᓴᐅᓂᐊᕐ ᓂᕐᒥᑦ ᐃᓱᒪᒥᓗᒥᑦ, ᐅᑕᖅᑭᑎᑕᐅᕐᒥᑦ ᓗᑎᒃ ᒐᕙᒪᑎᒃ ᑯᑦ ᐊᐅᓚᑦ ᑎᔪᑎᒃ ᓴᒥᓂᒃ ᐋᖅᑭᒃ ᓯᓚᐅᕐᒥᓐ ᓂᕐᒥᓐ ᓂᒃ ᑕᒪᐃᓐ ᓄᑦ ᐊᑐᓃᖅᑕᕐ ᓗᒥᑦ ᐋᖅᑭᒃ ᓱᐃᔪᐳᕐᓖᖅᑲᑦ ᑕᕐ ᓗᑎᒃ.

7. ᐱᓇᓱᐊᑎᐳᐅᔪᒪᔪᓄᑦ ᖃᐅᔨᓴᕈᑏᑦ ᐱᒥ ᐊᖅᑕᐅᓚᐅᕐᒥᓐ ᓂᕐᒥᓐ ᓂ ᐊᔾ ᐳᖅᓱᖅᔪᑏᓪ ᓗ ᐱᓇᓱᐊᑎᐳᐅᓚᖅᑎᓪ ᓗᒥ ᐊᕐᒥᕈᑎᓚᐅᖅᓵᓚᔪᑕᐅᓇᓱᐊᖅᑐᒃ ᓴᐅᕝ ᒪᑕ ᐅᑕᖅᑭᑎᑕᐅᓲᔭᖃᑦ ᑕᕐᒥᓪ ᓗᑎᒃ, ᓇᓗᓇᐃᔭᐅᔪᔭᐅᓱᒪᑎᐊᓗᑎ ᐊᑐᐊᒐ ᑎᓇᔭᖅᑕᕐᒥᓐ ᓂᒃ ᒪᓚᒐᑎᒥ ᐊᖃᕐ ᓂᐊᖅᑕᕐᒥᓐ ᓂᒡ ᓗ.

8. ᖃᓄᑎᒥ ᑲᒪᑦ ᑎᐊᕋᓗᐊᕐ ᒪᕐᑖᑕ ᐱᓇᓱᐊᖅᑐᑦ ᐊᐅᓚᑕᐅᔪᑎᕐᒥᑎᒍᑦ ᐋᖅᑭᒃ ᑕᐅᓱᒪᔪᓂᒃ ᒪᓚᑦ ᑎᐊᕋᓗᐊᕐ ᒪᕐᑖᑕᓗ ᐅᔾ ᐳᖅᓱᖅᑕᐅᒥ ᐊᖃᕐ ᒪᑕ ᒪᓚᑦ ᑎᐊᕈᓐ ᓃᕐ ᓂᖅᐸᑕ ᑭᓱᐊᓂ ᓄᖅᑲᖅᑎᑕᐅᔪᓐᓇᕐ ᓗᑎᒃ.

9. ᐊᑐᖅᑕᐊᓂᖅᓴᐅᒥ ᐊᖃᕐ ᒥᕝ ᒪᑕ ᑕᒪᐃᓐ ᓄᑦ ᒫᓐᓇᒧᑦ ᑎᑭᓗᒍ ᖃᐅᔨᓴᕈᑕᐅᓯᒪᓚᖅᑐᑦ ᑕᒪᑐᒪ ᐃᓚᒪᓂᕐᓚᓄᑦ, ᐃᓚᖅᑯᓯᓄᑦ ᓗ ᑮᓇᐅᔭᒃ ᓴᐅᑎᓄᑦ ᓗ ᖃᐅᔨᒪᔭᐅᓚᖅᑐᑦ ᑕᒫᓂ.

10. ᐊᕐᔪᑲᓪ ᗩᓗᐃᑦ ᓄᓇᑦ ᐃᒪᐃᓪ ᓗ ᐊᓯᔨᖅᑕᐅᓯᒪᓚᓴᐅᑎᒥ ᒥᐊᖃᕋᓯᒥᕐᒥᑕᕗᑦ ᐆᒪᔪᖃᕐ ᓂᕐᒥᓐ ᓄᑦ ᑲᔫᕐ ᓇᖅᑐᖃᕐ ᓂᕐᒥᓐ ᓄᑦ ᓗ ᐱᓇᓱᐊᕐ ᕕᐅᑦ ᑕᐃᓚᒪᓚᖅᑎᑕᐅᓗᑎᒃ ᖃᐅᔨᓴᕈᑕᐅᑦ ᑎᐊᕌᓂᒃ ᓱᒪᕐᒥᑎᓪ ᓗᒥᑦ ᑕᒪᒃ ᑯᓇᓂ ᓄᓇᑕᕐᒥᓐ ᓂ ᑮᓇᐅᔭᒃ ᓴᐅᑎᐅᔪᓐᓇᕋᔭᖅᑐᑦ ᖃᐅᔨᓴᕈᑕᐅᓚᐅᖅᑳᖅᑎᓐ ᓇᒥᑦ.

11. ᑕᒫᓂᕐ ᒥᐅᑦ ᓄᓇᒥᓄᑦ ᐃᒻ ᒥᒃ ᑰᖅᓚᕈᑎᒥᓂᐊᖅᑕᕐᒥᑦ ᐊᒃ ᓱᕈᑕᐅᓂᖅᑳᖅᑯᔪᒃ ᓴᐅᔪᑦ ᑲᓇᑕᓚᒥ. ᐋᖅᑭᒃ ᑕᐅᓴᐅᑎᒥᓇᓱᐊᖅᑯᓪ ᓗᒥᑦ.

Date Due

49664 Pam:622.32:(*41N)
CMO-2

Consolidex Gas and Oil Ltd.
Executive summary in Inuktitut
of a response made to a planning
'Gre

DATE LOANED	BORROWER'S NAME	DATE DUE

49664 Pam:622.32:(*41N)
CMO-2

Consolidex Gas and Oil Ltd.
Executive summary in Inuktitut
of a response made to a planning
'Gre

BOREAL INSTITUTE FOR NORTHERN STUDIES, LIBRARY
THE UNIVERSITY OF ALBERTA
EDMONTON, ALBERTA T6G 2E9
CANADA

University of Alberta Library
0 1620 0335 7702